



A division of **CMI Operations Pty Ltd**  
ABN 87 088 279 270

□ **Sydney** 18-20 Railway Road Meadowbank NSW 2114  
Postal Address: Locked Bag M3 Meadowbank NSW 2114  
Telephone: (02) 9807 6155 Facsimile: (02) 9808 2033

□ **Melbourne** 3-5 Dissik Street Cheltenham VIC 3192  
Telephone: (03) 9532 1233 Facsimile: (03) 9553 3502

□ **Perth** 36 Division Street Welshpool WA 6106  
Telephone: (08) 9358 1788 Facsimile: (08) 9358 1733

□ **Brisbane** 485A Zillmere Road Zillmere QLD 4034  
Postal Address: PO Box 642 Virginia QLD 4014  
Telephone: (07) 3863 0749 Facsimile: (07) 3863 0795

□ **Rockhampton** Shop3, 76 Hollingsworth St  
North Rockhampton QLD 4701  
Postal Address: PO Box 1124 North Rockhampton QLD 4701  
Telephone: (07) 4921 0978 Facsimile: (07) 4921 0981

For all account enquiries **Phone** (02) 8878 1320 **Fax** (02) 9808 4977

8<sup>th</sup> October 2021

## CMI ELECTRICAL INDUSTRY NOTICE

CMI Electrical have become aware that Surefit Glands have been modified and used on Flameproof enclosure sold by Pempek.

These glands have been modified by a third party (not CMI Electrical) and utilised on flameproof enclosures.

The modification of these glands results in the following:

- Brings the integrity of the gland into doubt;
- Invalidates the certification for the gland as it no longer complies with its certification.

We have discussed this matter with our certification body, who agree that the modified glands no longer comply with their certification.

This modification, which is drilling of a hole across the flats of the locknut, is illustrated below:

*Sketch of modification*

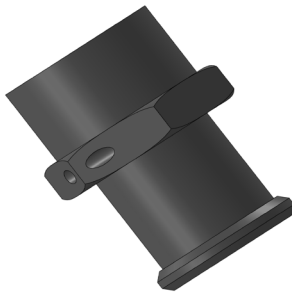

CMI Electrical advise all users, accredited workshops and other interested parties, that where this modified product is found in use, to contact the equipment supplier to discuss replacement.

### CMI Electrical Products

Michael Page  
Manager- Mining and Operations



minto industrial products



**Aflex Cables**



**XLPE cables**



**HARTLAND CABLES**



Global-Mark.com.au®